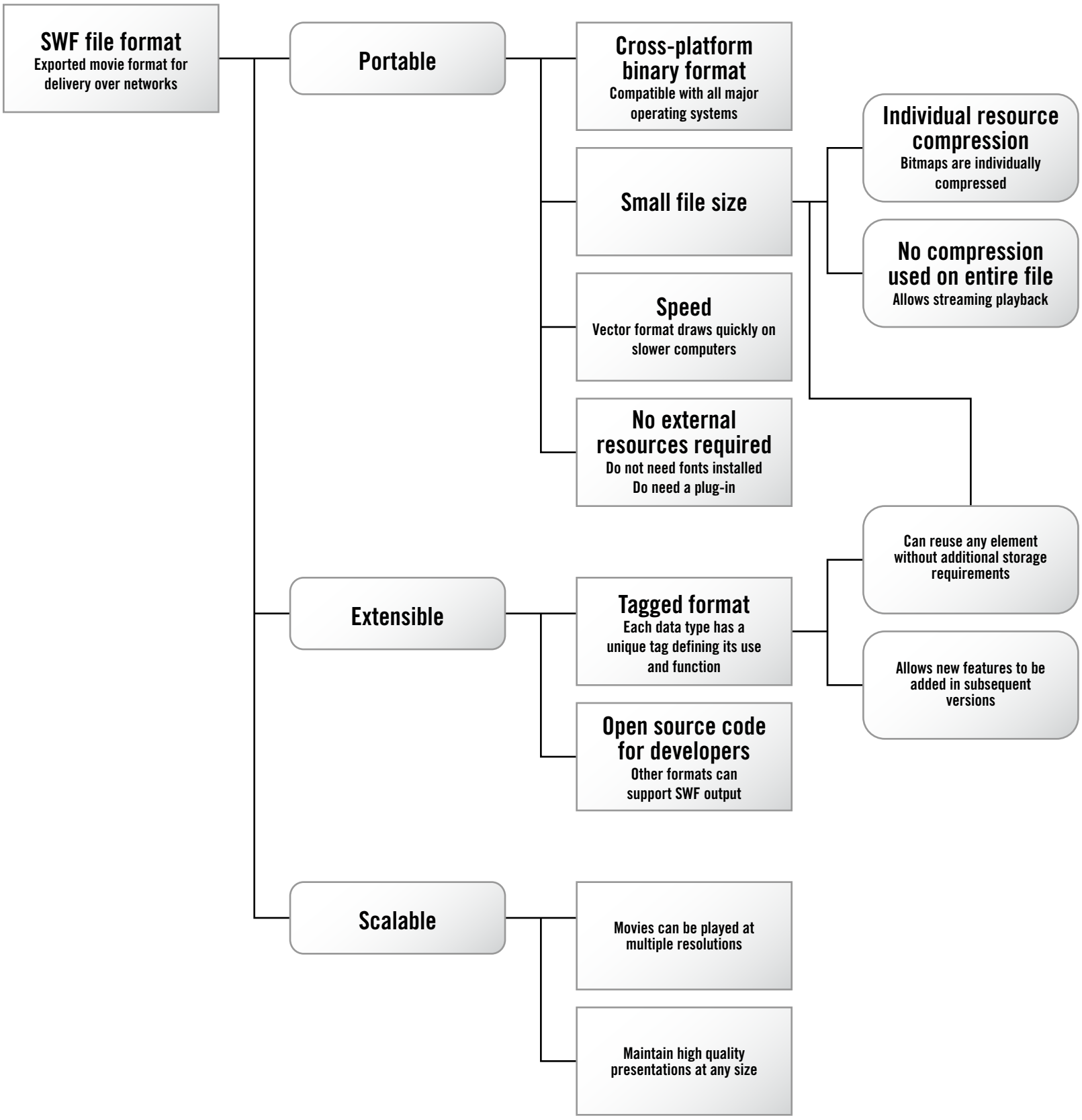

Flowchart courtesy of the Flash MX Bible from Reinhardt and Dowd (still applicable for current Flash versions)